

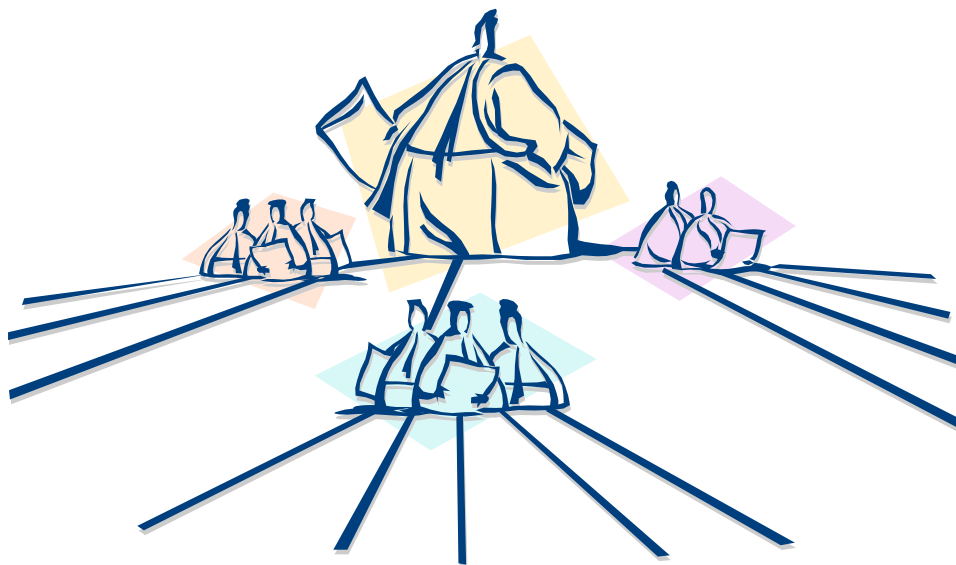

SUPERVISOR'S GUIDE TO DISCIPLINE



HARPER GERLACH, PL
4110 Southpoint Boulevard
Suite 228
Jacksonville, FL 32216
Telephone: (904) 296-7000
Facsimile: (904) 296-7303

www.HarperGerlach.com

SUPERVISOR'S GUIDE TO DISCIPLINE

(Note: This pamphlet is available in electronic form in Word format. The policies and procedures may be used as an example in preparing work rules, progressive discipline, etc. The pamphlet is designed for the Company to substitute its final work rules and discipline procedure and distribute this pamphlet to all managers and supervisors.)

HARPER GERLACH, PL
4110 Southpoint Boulevard
Suite 228
Jacksonville, FL 32216
Telephone: (904) 296-7000
Facsimile: (904) 296-7303
www.HarperGerlach.com

TABLE OF CONTENTS

I.	WHY SHOULD YOU USE THIS GUIDE?	1
II.	WHAT IS EMPLOYMENT DISCRIMINATION?.....	3
III.	WHY DO WE NEED TO BE CONSISTENT WITH DISCIPLINE?.....	5
IV.	WHY DO WE NEED TO DOCUMENT DISCIPLINE AND DISCIPLINARY MEETINGS?.....	7
V.	A DISCHARGE AND DISCIPLINE CHECK LIST.....	8
VI.	HANDLING OF DISCIPLINE/DISCHARGE MEETING.....	9
VII.	RULES FOR ALL OF US TO LIVE BY (Suggested Language for Work Rules)...	10
VIII.	MODEL ATTENDANCE POLICY (A Suggested Policy).....	14
IX.	PROGRESSIVE DISCIPLINE POLICY (A Suggested Policy).....	16
X.	CHART FOR USE IN IMPLEMENTING DISCIPLINE.....	18
XI.	SUGGESTED FORMS:	
	1. Documentation-The Wrong Way: An Improper Counseling and Corrective Review Form for Attendance.....	21
	2. Documentation-The Right Way: A Proper Counseling and Corrective Review Form for Attendance.....	22
	3. Supervisor’s Investigation Form.....	23
	4. Counseling Record.....	24
	5. Corrective Action Form.....	25

I. WHY SHOULD YOU USE THIS GUIDE? WHY DOES OUR COMPANY NEED TO BE CONSISTENT IN DISCIPLINE?

Employment Lawsuits on the Increase: Employment decisions are some of the most important functions that a company performs. Each employment decision you make has the potential to evolve into a major legal problem. With increasing regularity, employers have been asked to explain their employment decisions to a judge or jury. Each decision can become the subject of time-consuming and costly litigation, a risk you should not take lightly. Some of the problems managers are faced with today include:

A. Employment Litigation Is Increasing

Every time that the United States Congress or a state legislature meets, new legislation restricting an employer's right to run its business is passed. Many of these laws are poorly drafted, provide employers with little or no guidance, and often create more questions than answers. Additionally, courts are continually interpreting these laws with conflicting results, thereby adding to the confusion.

B. Composition of the Work Force Is Changing

Workers today are more mature and better educated than in the past and are fully aware of their rights under employment laws. In recent years, the number of people in the work force between the ages 35 to 47 has increased by 38 percent while the number of people age 48 to 53 has increased by 67 percent. Moreover, the percentage of the work force which is protected by employment laws is increasing. Of the new entrants into the work force, approximately 85 percent will be in one or more protected categories.

C. Lawsuit Damages Are Increasing

A recent study which sampled California cases involving employment issues found that plaintiffs won two-thirds of the jury trials and received an average award of \$650,000. Here in Florida, a review of 50 verdicts in employment discrimination cases resulted in an average award of \$250,000.00. Florida jury verdicts in sexual harassment cases have averaged from 2 to 5 times this amount. This figure does not include attorneys' fees which are always substantial. An attorney in an age discrimination case was recently awarded \$400.00/hr. for work he did on a successful trial. Attorneys' fees range from \$50,000-\$250,000.

D. Personal Liability for Managers Is Increasing

Increasingly, applicants and employees have sued not only employers but also management officials personally for wrongful or discriminatory employment decisions. As an individually named defendant, a supervisor may be personally liable to an applicant or employee for all or a portion of the damages awarded.

E. Management Is Guilty Until Proven Innocent

Contrary to the usual legal principle that a person is innocent until proven guilty, the reality under state and federal employment laws is that management is guilty until proven innocent. Employment laws generally require the employee/plaintiff to initially prove an employment violation with very little evidence. To establish discriminatory treatment in a hiring case, an applicant must prove only that:

1. He/she is a member of a protected class.
2. He/she applied for an open position for which he/she was qualified.
3. He/she was rejected for the position.
4. An applicant not in the protected category was hired for the position.

The burden of proof then shifts to the employer to prove that its actions were not illegal. If the employer fails to meet this burden, it can lose the case.

The proof problem is further compounded by the fact that when the proof consists solely of the word of an applicant or employee against the word of a supervisor, judges and juries will often find for the employee. **Accordingly, written documentation supporting the employer's side of the case is essential. The rule is, if it is *not in writing*, it did not happen.**